

# Osprey Hall

⊙ Æ]š }}œ•

**X** u œP v Ç Æ]š

↑ ]œ Ÿ}v• ]v ÁZ] Z œ •] vš•  
•Z}μo À μ š

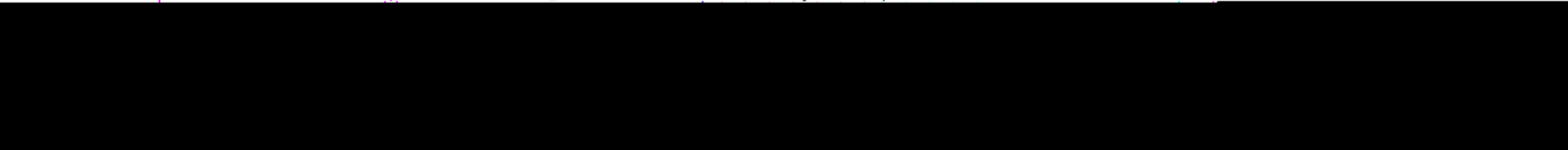
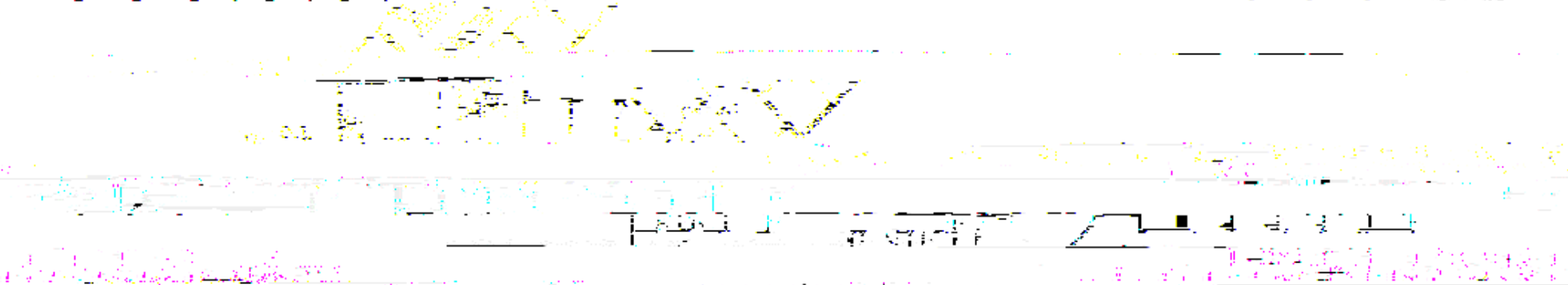
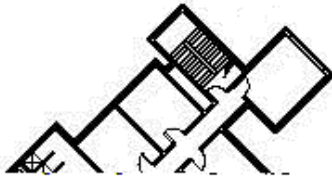

Osprey Hall residents should evacuate and regroup in either the back of Parking Lot 10 or at the boardwalk by Candy Cane Lake and Building Y.

During an emergency, all students and guests must leave the building immediately. Students are not to re-enter the building until instructed to do so by Housing and Residence Life staff or the University Police Department. Students and guests refusing to evacuate or returning before they are told to do so by a University Official are subject to disciplinary action and/or a fine from the police.